

NOTES

- 1. ALL MAPPING AS PROVIDED IS FROM AVAILABLE INFORMATION AND SHOULD BE CONSIDERED APPROXIMATE IN NATURE. CONTRACTOR SHALL FIELD VERIFY ALL INFORMATION DEPICTED HEREON.
- 2. PROPOSED EROSION AND SEDIMENT CONTROL MEASURES FOR THE PROPOSED EXCAVATION AND STOCKPILE AREAS SHALL BE PROVIDED AS DEEMED NECESSARY.
- 3. CALL "CALL BEFORE YOU DIG: 1-800-922-4455 AND ALL LOCAL UTILITIES THREE (3) WORKING DAYS PRIOR TO THE START OF ANY CONSTRUCTION ACTIVITY.
- 4. CONTRACTOR SHALL PROVIDE AND MAINTAIN PROTECTIVE MEASURES FOR PEDESTRIAN SAFETY AROUND ALL EXCAVATIONS AND CONSTRUCTION ACTIVITIES.

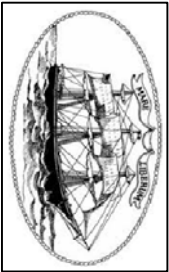
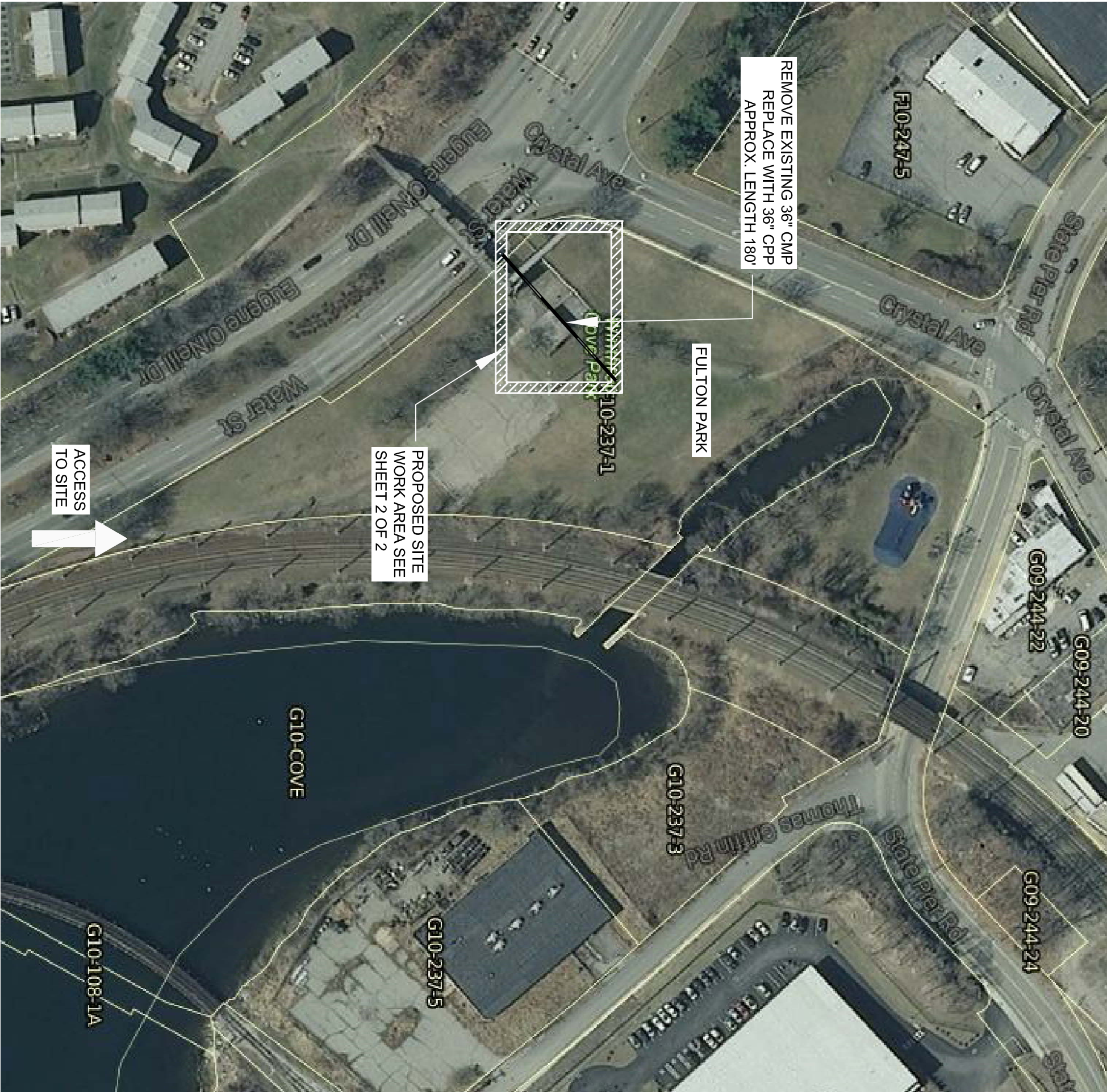
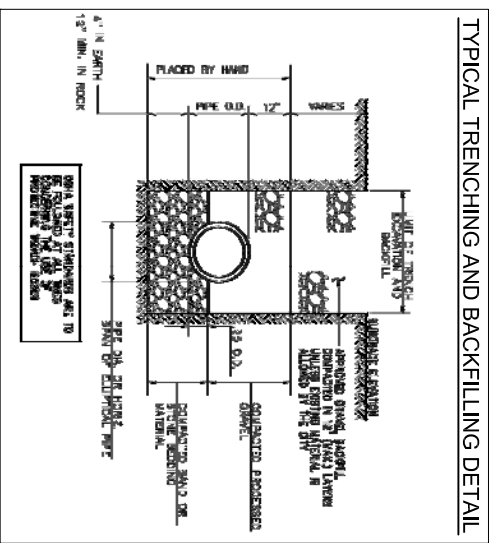

CITY OF NEW LONDON, CONNECTICUT
DEPARTMENT OF PUBLIC WORKS
ENGINEERING SERVICES

GENERAL LOCATION MAP
PROPOSED REPLACEMENT OF
AN EXISTING STORM DRAIN PIPE
FULTON PARK
WATER STREET, NEW LONDON, CT
SHEET 1 OF 2
NOT TO SCALE FEBRUARY, 2017